

2010 Sacred Heart Communities in Collaboration National Conference Registration Form

Name _____ Address _____
City _____ State & Zip _____ E-mail _____
Phone _____ Cell _____

Any Special Needs _____

Check one below:

HOUSING LIMITED TO 62 ROOMS.

_____ **Early Bird by March 1** \$350 Full Conference _____ **Before May 15** \$375 Full Conference
_____ **After May 15, call Br. Roland for availability.** 401-568-8686 x 3311 401-636-1179 cell
_____ **Commuter Full Conference:** \$200 _____ **Saturday Only** \$150

Make checks payable to Sacred Heart Communities in Collaboration

Mail to Br. Roland Ouellette, SC 685 Steere Farm Road Pascoag, RI 02859
Questions? Call Br. Roland at 401-568-8686 x 3311 or 401-636-1179 cell

DIRECTIONS

From Southeast Connecticut

Take I-95 to I-395 North
Take Exit 81 West for Route 2 & 32
Take 32 North, approximately 11 miles
Immaculata Retreat House is on the left,
before reaching downtown Willimantic.

From Southern, Central, Western Connecticut

From I-84 or I-91 in Hartford
Take I 84 East to I 384 East to 6 East
To 32 South into Willimantic.
Follow Route 32 South through
downtown Willimantic, Immaculata is on
the right.

From Worcester and Boston, MA

Take I-395 South to Route 6 West
Once in Willimantic take 32 South
through downtown Willimantic,
Immaculata is on the right.

From Northern Rhode Island

Take US 95 to Exit 22 in Providence
Which is 6 West towards Hartford.
Route 6 becomes 66 into Willimantic.
Take left onto Frog Bridge;
Then left onto 32 South, which is
Windham Road. Immaculata is on the right.

*Note: No shuttle service from **Bradley Airport** (Hartford) or **T.F. Green Airport** (Providence).*

HEARTS ON FIRE: NEW BEGINNINGS; NEW CHALLENGES

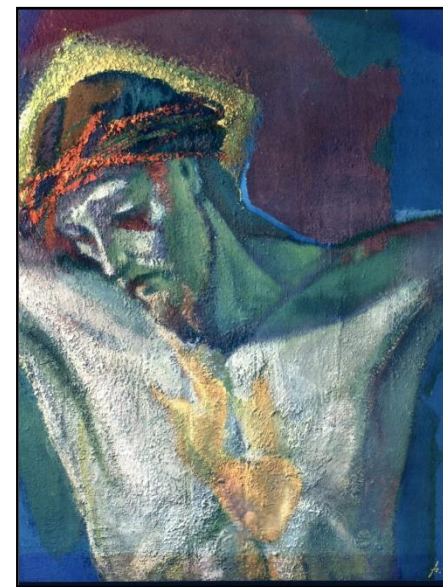

**OPEN TO ALL WOMEN
AND MEN**

**2010 Sacred Heart Communities
in Collaboration**

National Conference

June 18-20, 2010

**Immaculata Retreat House
Willimantic, CT 06226**

Conference Schedule

Friday, June 18, 2010

- 2:00 p.m. Registration
5:00 p.m. Dinner
6:45 p.m. Opening Ritual
7:15 p.m. SHCC Corporation Meeting
8:00 p.m. Social

Saturday, June 19, 2010

- 8:00 a.m. Breakfast
8:45 a.m. **James Kubicki, S.J.**
Wells of Love: Our
Covenant Relationship with
the Father through Jesus
10:15 a.m. Quiet Reflection
11:00 a.m. **Angela A. Zukowski, MSHH.**
The Transformation of
Hearts in Communion: A
New Consecration
12:30 p.m. Lunch/Quiet Reflection
2:00 p.m. **Mark McDonald, MSC.**
A New Reparation: Our
Vision of the Sacred
Heart Put into Practice
3:30 p.m. Quiet Reflection
4:30 p.m. Eucharistic Liturgy
5:30 p.m. Dinner
7:00 p.m. **Questions & Answers
With Speakers**
8:15 p.m. Social

Sunday, June 20, 2010

- 7:15 a.m. Eucharistic Liturgy
8:00 a.m. Breakfast
9:15 a.m. Closing Ritual
10:00 a.m. Departure
-

Speakers

James Kubicki, SJ

is a Jesuit priest, National Director of the *Apostleship of Prayer*, popular conference speaker, retreat director and parish mission speaker. His areas of expertise include the Eucharist, the Sacred Heart of Jesus, the Spiritual Exercises and the practical spirituality of the *Apostleship of Prayer*.

Angela Ann Zukowski, MSHH

is a member of the Mission Helpers of the Sacred Heart. She is the director of the Institute of Pastoral Initiatives and a full tenured professor in the Department of Religious Studies at the *University of Dayton*.

Mark McDonald, MSC

is Superior General of the *Missionaries of the Sacred Heart*, former director of *Cor Novum*, Issoudun, France, as well as past USA Provincial Superior, missionary in Bogota, Colombia as well as director of MSC Center at Shelby, OH where he presented programs for clergy on Vatican II theology. Finally and foremost, he is one of the founding provincials of the *SHCC*.



Sacred Heart Communities in Collaboration is a 501-C 3, nonprofit corporation which brings together men and women religious and lay colleagues from twenty-three Catholic Congregations who share a spirituality rooted in the Heart of Christ. Through national conferences, Sacred Heart Communities in Collaboration seeks new ways to understand and use this spirituality as a basis for life and ministry in the 21st Century. For more information, visit our website at

www.sacredheartcc.org

Cost: Early Bird by March 1

\$350 Full Conference

Before May 15 \$375 Full Conference

\$200: Commuter \$150 Saturday Only

After May 15

Call Br. Roland for availability.

401-568-8686 x 3311 401-636-1179 cell

Immaculata Retreat House and Christian Center

860-423-8484

289 Windham Road
Willimantic, CT 06226

<http://www.immaculataretreat.org/>